

1 Floor Plan
 1/8" = 1'-0"
 PLAN NORTH

2 Access Hatch
 1/2" = 1'-0"

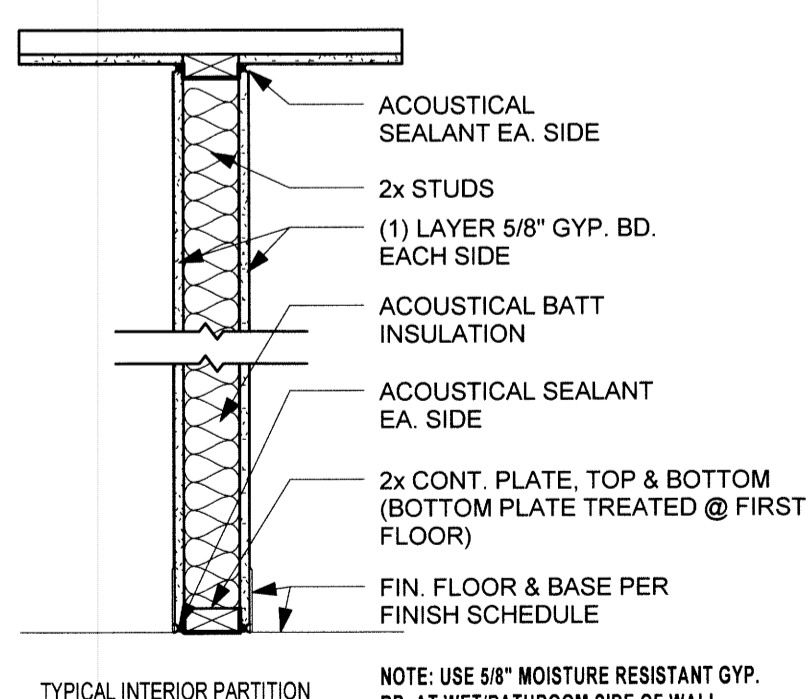

TYPICAL INTERIOR PARTITION
 NOTE: USE 5/8" MOISTURE RESISTANT GYP. BD. AT WET/BATHROOM SIDE OF WALL

PARTITION TYPE: A
 NON-RATED, INTERIOR PARTITION
 SCALE: 1" = 1'-0"
 UL DESIGN NO.: N/A
 GA FILE NO.: N/A
 STC RATING: 35-39

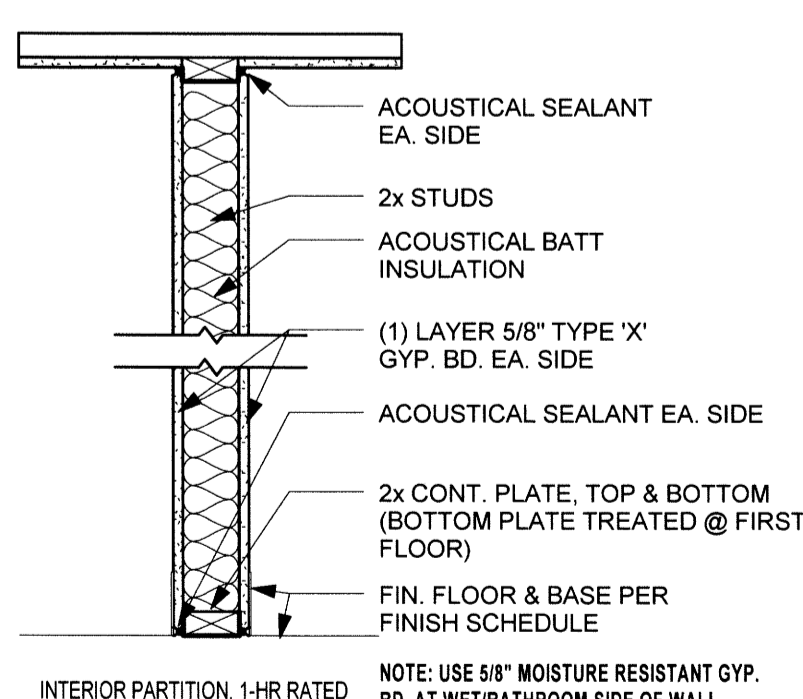

INTERIOR PARTITION, 1-HR RATED
 NOTE: USE 5/8" MOISTURE RESISTANT GYP. BD. AT WET/BATHROOM SIDE OF WALL

PARTITION TYPE: B
 1-HR RATED INTERIOR PARTITION
 SCALE: 1" = 1'-0"
 UL DESIGN NO.: U305
 GA FILE NO.: WP-3510
 STC RATING: 38-56

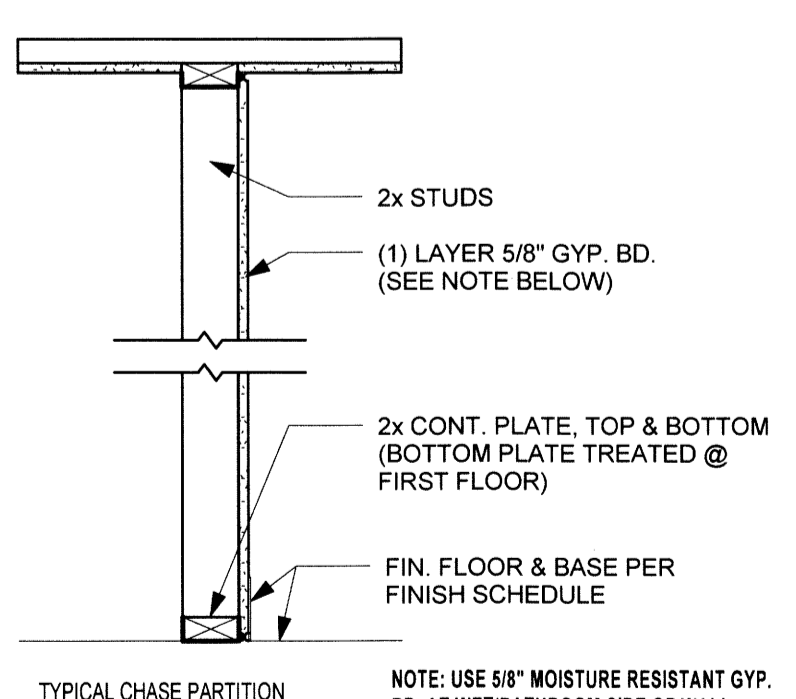

TYPICAL CHASE PARTITION
 NOTE: USE 5/8" MOISTURE RESISTANT GYP. BD. AT WET/BATHROOM SIDE OF WALL

PARTITION TYPE: C
 NON-RATED INTERIOR PARTITION
 SCALE: 1-1/2" = 1'-0"
 UL DESIGN NO.: N/A
 GA FILE NO.: N/A
 STC RATING: N/A

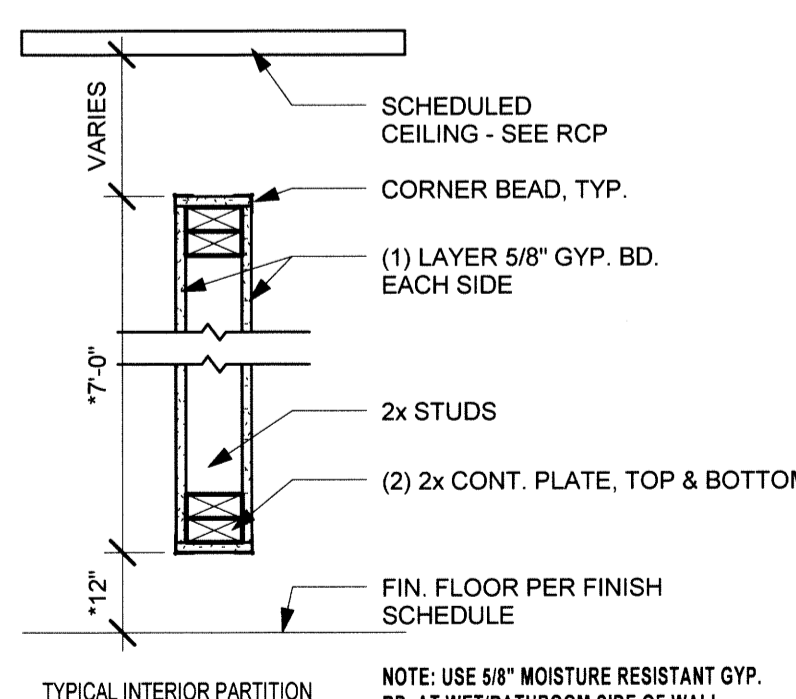

TYPICAL INTERIOR PARTITION
 NOTE: USE 5/8" MOISTURE RESISTANT GYP. BD. AT WET/BATHROOM SIDE OF WALL

PARTITION TYPE: D
 NON-RATED, INTERIOR PARTITION
 SCALE: 1" = 1'-0"
 UL DESIGN NO.: N/A
 GA FILE NO.: N/A
 STC RATING: 35-39

- GENERAL NOTES - FLOOR PLANS:**
- ALL CONSTRUCTION IS INTENDED TO BE IN CONFORMANCE WITH FEDERAL AND STATE LAWS, CURRENT LOCAL ORDINANCES & BUILDING CODES AND THE AMERICANS WITH DISABILITIES ACT (ADA) 117.1.2003. REPORT ANY DISCREPANCIES TO THE ARCHITECT BEFORE PROCEEDING WITH WORK.
 - GENERAL CONTRACTOR TO FIELD VERIFY SITE CONDITIONS PRIOR TO COMMENCING CONSTRUCTION.
 - GENERAL CONTRACTOR TO VERIFY ALL OWNER PROVIDED FURNISHED ITEMS WITH OWNER PRIOR TO PROCEEDING WITH WORK.
 - GENERAL CONTRACTOR TO VERIFY ALL DIMENSIONS WITH MANUFACTURERS ON FIXTURES & EQUIPMENT SUPPLIED PRIOR TO INSTALLATION.
 - DIMENSIONS ARE TO FACE OF STUD TO FACE OF STUD, UNLESS NOTED OTHERWISE.
 - GENERAL CONTRACTOR RESPONSIBLE FOR ALL BLOCKING REQUIRED FOR ANY WALL HUNG EQUIPMENT, TOILET ACCESSORIES, SHELVING, SHOWER SEATS, EXTERIOR LIGHT FIXTURES, ETC.
 - GENERAL CONTRACTOR TO PROVIDE CAULKING AT THE FOLLOWING LOCATIONS UNLESS NOTED OTHERWISE:
 A) AT CABINET ENDS, WHERE THEY MEET SPECIFIED WALL
 B) AT BELLOW METAL DOOR FRAMES, BOTH SIDES & TOP
 C) ALL WOOD DOOR FRAMES, BOTH SIDES & TOP
 D) ALL HALL TILE & WALL COVERINGS @ TRANSITIONS
 - ALL WORK PERFORMED BY GENERAL CONTRACTOR SHALL BE INSTALLED PER MANUFACTURERS RECOMMENDATIONS & SAFETY CODE REQUIREMENTS
 - ALL WORK SHALL BE INSTALLED COMPLETE IN ANY RESPECT.
 - REFER TO SHEET A7.1 FOR TOILET ACCESSORIES & MOUNTING HEIGHTS.
 - THE GENERAL CONTRACTOR SHALL BE FULLY RESPONSIBLE FOR DAMAGES AND OMISSIONS OF THE SUB CONTRACTORS.
 - ALL WALLS SHALL EXTEND TO UNDERSIDE OF FLOOR OR ROOF DECK ABOVE UNLESS NOTED OTHERWISE.
 - GENERAL CONTRACTOR SHALL COORDINATE ALL MECHANICAL CHASE SIZES WITH THE MECHANICAL SUBCONTRACTOR PRIOR TO MECHANICAL WORK BEING INSTALLED IN CHASES.
 - REFER TO SHEET A7.1 FOR WALL TYPES.
 - REFER TO SHEET A6.1 FOR THE DOOR SCHEDULE & WINDOW DETAILS.
 - REFER TO SHEET LS1.1 FOR RECESSED FIRE EXTINGUISHER DETAIL.
 - EXISTING WALL ARE SHOWN HALF TONE, TYP.

PARTITION TAG KEY:

[A01]	FIRE RATING: 0 = NOT RATED 1 = 1 HR. RATED 2 = 2 HR. RATED
[B41]	MTL STUD SIZE - 4 = 3-5/8", 6 = 6"

PARTITION TYPE-SEE A001 FOR TYPES

- CONSTRUCTION KEY NOTES:**
- PROVIDE WALL IN-FILL TO EXISTING WALL AS REQUIRED TO MATCH EXISTING WALL TYPE. PATCH AND REPAIR AS REQUIRED.
 - INSTALL NEW DOOR IN EXISTING ROUGH OPENING.

COPYRIGHT:
 This drawing is the property of Health Facility Partners and shall not be reproduced in whole or in part. This drawing shall not be used for the construction of any other project without the written consent of this firm.

No.	Rev.	Description	Date

Project Issue Date: Issue Date
 Project No.: 1202 Scale: As indicated
 Sheet Issue Date: 3/7/2012 2:45:16 PM
 Sheet Description: Floor Plan